

THE GIRL FROM IPANEMA

(Garôta De Ipanema)

8/5 (37)
1st Eb ALTO SAXOPHONE

Music by ANTONIO CARLOS JOBIM
English Words by NORMAN GIMBEL
Original Words by VINICIUS DE MORAES
Arranged by Glenn Osser

Moderate Bossa-Nova

The musical score is written for a 1st Eb Alto Saxophone in 8/5 time. It consists of five main sections labeled A, B, C, D, and E. Section A begins with a melodic line marked *pp* and *sf*, followed by a rhythmic accompaniment marked *mf*. Section B continues the rhythmic accompaniment, marked *mf* and *fp*. Section C is marked *SOLI* and *mf*, featuring a melodic line with triplets. Section D is marked *TUTTI* and features a melodic line with triplets. Section E continues the rhythmic accompaniment, marked *mf*. The score includes various musical notations such as slurs, ties, and dynamic markings.

© Copyright MCMLXIII, MCMLXIV by Antonio Carlos Jobim and Vinicius De Moraes, Brazil
Sole Selling Agent DUCHESS MUSIC CORPORATION, 322 West 48th Street, New York 36, N. Y.
for all English Speaking Countries
International Copyright Secured
Made in U.S.A.

All Rights Reserved

10

1st ALTO SAX

SUB-TONE SOLI

THE GIRL FROM IPANEMA

(Garôta De Ipanema)

3rd Eb ALTO SAXOPHONE

Music by ANTONIO CARLOS JOBIM
English Words by NORMAN GIMBEL
Original Words by VINICIUS DE MORAES
Arranged by Glenn Osser

Moderate Bossa-Nova

"IPANEMA"

3rd - 8 -
3rd ALTO SAX

SUB-TONE SOLI

(GIRL from IPANEMA) 3rd ALTO

THE GIRL FROM IPANEMA

(Garôta De Ipanema)

2nd Bb TENOR SAXOPHONE

Moderate Bossa-Nova

Music by ANTONIO CARLOS JOBIM
English Words by NORMAN GIMBEL
Original Words by VINICIUS DE MORAES
Arranged by Glenn Osser

2nd TENOR SAX

SUB-TONE SOLI

GIRL FROM PANAMA

LEADER INTERNATIONAL MUSIC SERIES FOR Stage Bands

THE GIRL FROM IPANEMA

(Garôta De Ipanema)

4th Bb TENOR SAXOPHONE

Moderate Bossa-Nova

Music by ANTONIO CARLOS JOBIM
English Words by NORMAN GIMBEL
Original Words by VINICIUS DE MORAES
Arranged by Glenn Osser

4th TENOR SAX

SUB-TONE SOLI

GIRL from IPANEMA

THE GIRL FROM IPANEMA

(Garôta De Ipanema)

5th Eb BARITONE SAXOPHONE

Moderate Bossa-Nova

Music by ANTONIO CARLOS JOBIM
English Words by NORMAN GIMBEL
Original Words by VINICIUS DE MORAES
Arranged by Glenn Osser

IPANEMA

5th BARITONE SAX

SUB-TONE SOLI

The Girl from IPANEMA BARI SAX

THE GIRL FROM IPANEMA

(Garôta De Ipanema)

1st B^b TRUMPET

Moderate Bossa-Nova

8/5 (37)

Music by ANTONIO CARLOS JOBIM
English Words by NORMAN GIMBEL
Original Words by VINICIUS DE MORAES
Arranged by Glenn Osser

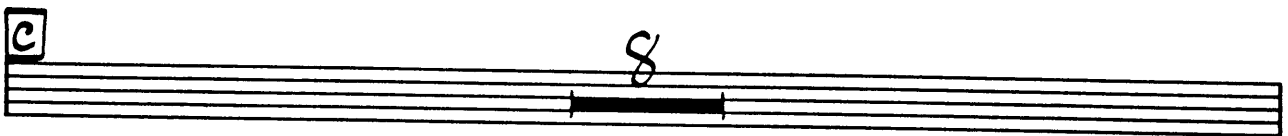
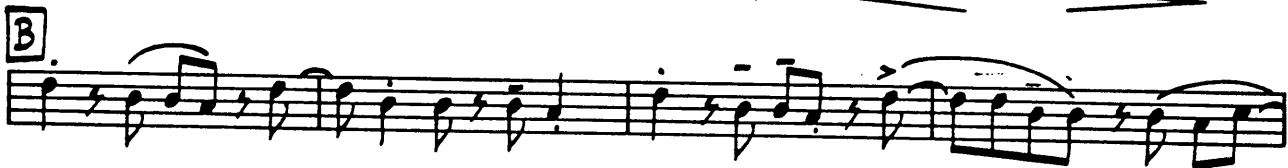

1st Trpt Pg (2) "IPANEMA"

fp *fz*

F 6 *p* *ff*

G 6 1

H 3 *SOLO* *mf*

3 3

I 7 *TUTTI*

J *mf*

Sott.

THE GIRL FROM IPANEMA

(Garôta De Ipanema)

2ND B^B TRUMPET

Moderate Bossa-Nova

Music by ANTONIO CARLOS JOBIM
English Words by NORMAN GIMBEL
Original Words by VINICIUS DE MORAES
Arranged by Glenn Osser

A

B

C

D

2 = TRUMPET
(2nd Trpt)

2nd Trpt. IPANEMA

F

G

H

I

J

THE GIRL FROM IPANEMA

(Garôta De Ipanema)

3rd B^b TRUMPET

Moderate Bossa-Nova

Music by ANTONIO CARLOS JOBIM
English Words by NORMAN GIMBEL
Original Words by VINICIUS DE MORAES
Arranged by Glenn Osser

A

B

C

D

-2-
3RD TRUMPET

IPANEMA

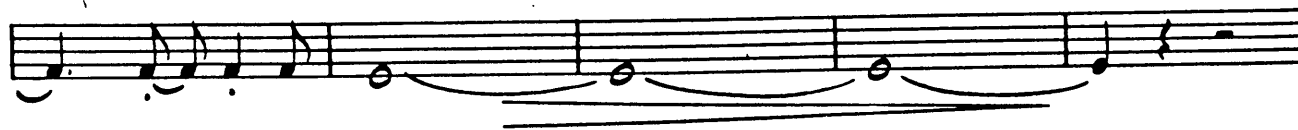
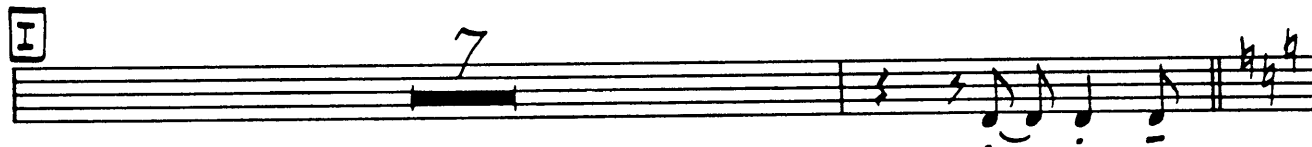
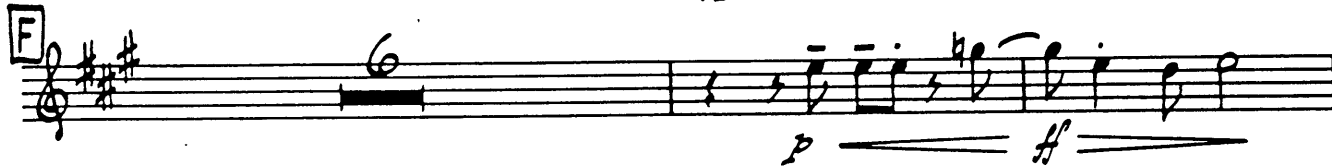

THE GIRL FROM IPANEMA

(Garôta De Ipanema)

4th B♭ TRUMPET

Moderate Bossa-Nova

Music by ANTONIO CARLOS JOBIM
English Words by NORMAN GIMBEL
Original Words by VINICIUS DE MORAES
Arranged by Glenn Osser

A

B

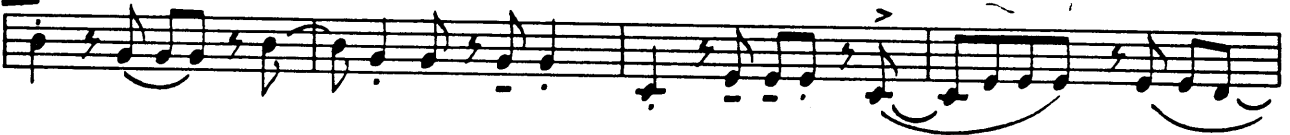

C

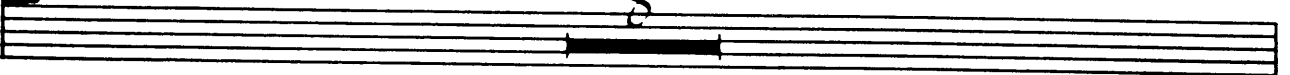

D

-2-
4th TRUMPET

"IPANEMA"

1st Trombone

Girl from Ipanema (Glen Osser)

LIBRARY NUMBER

THE GIRL FROM IPANEMA

2ND TROMBONE

(Garôta De Ipanema)

Moderate Bossa-Nova

Music by ANTONIO CARLOS JOBIM
English Words by NORMAN GIMBEL
Original Words by VINICIUS DE MORAES
Arranged by Glenn Osser

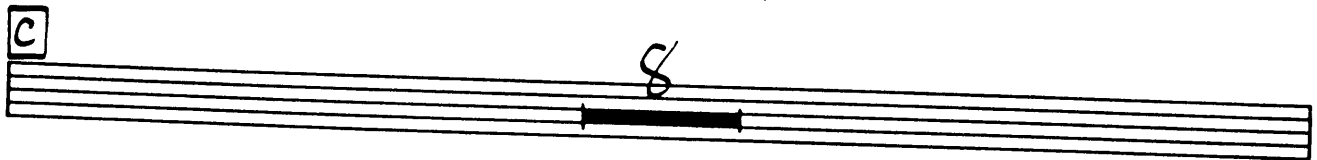

- 2 -
2nd TROMBONE

"Girl from Ipanema"

fp

fp

p *ff*

TBN 1. SOLO

4 7

mf

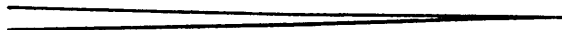

LIBRARY NUMBER

Leeds INTERNATIONAL HIS Series for Stage Band

THE GIRL FROM IPANEMA

(Garôta De Ipanema)

3RD TROMBONE

Moderate Bossa-Nova

Music by ANTONIO CARLOS JOBIM
English Words by NORMAN GIMBEL
Original Words by VINICIUS DE MORAES
Arranged by Glenn Osser

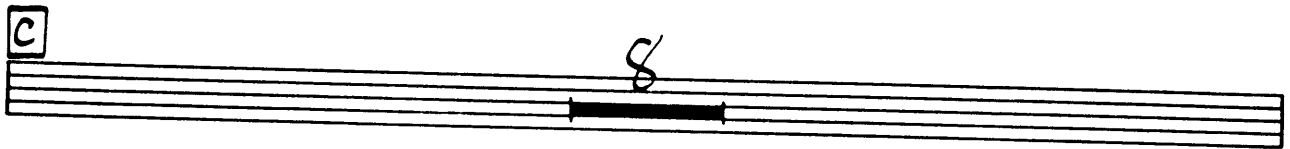

© Copyright MCMLXIII, MCMLXIV by Antonio Carlos Jobim and Vinicius De Moraes, Brazil
Sole Selling Agent DUCHESS MUSIC CORPORATION, 322 West 48th Street, New York 36, N. Y.
for all English Speaking Countries

~ 2 ~
3RD TROMBONE

Girl from Ipanema

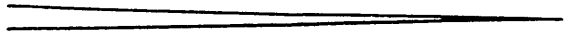

LIBRARY NUMBER

THE GIRL FROM IPANEMA

(Garôta De Ipanema)

4TH TROMBONE

Music by ANTONIO CARLOS JOBIM
English Words by NORMAN GIMBEL
Original Words by VINICIUS DE MORAES
Arranged by Glenn Osser

Moderate Bossa-Nova

A

B

C

D

E

- 2 -
4 1/2 TROMBONE

IPANEMA

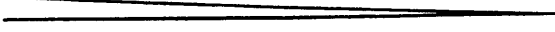

LIBRARY NUMBER

THE GIRL FROM IPANEMA

(Garôta De Ipanema)

STRING BASS

Moderate Bossa-Nova

Music by ANTONIO CARLOS JOBIM
English Words by NORMAN GIMBEL
Original Words by VINICIUS DE MORAES
Arranged by Glenn Osser

pizz.

A

B

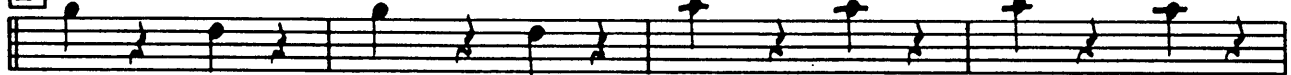

C

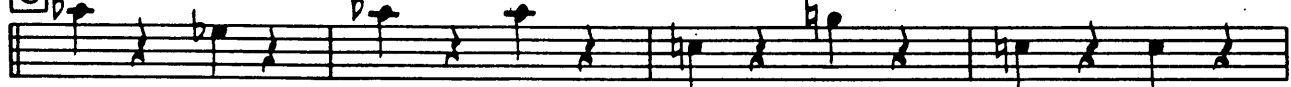

D

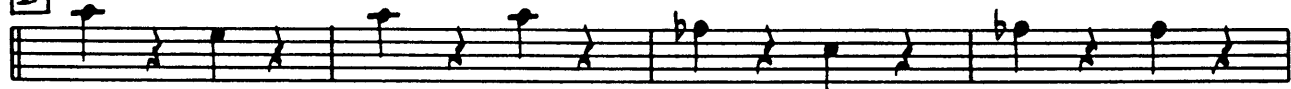

E

© Copyright MCMLXIII, MCMLXIV by Antonio Carlos Jobim and Vinicius De Moraes, Brazil
Sole Selling Agent DUCHESS MUSIC CORPORATION, 322 West 48th Street, New York 36, N. Y.
for all English Speaking Countries

International Copyright Secured

Made in U.S.A.

All Rights Reserved

F (STRING-BASS) Pg 2

IPANEMA

G

H

I

J

Sotto

THE GIRL FROM IPANEMA

(Garôta De Ipanema)

GUITAR

Moderate Bossa-Nova

Music by ANTONIO CARLOS JOBIM
English Words by NORMAN GIMBEL
Original Words by VINICIUS DE MORAES
Arranged by Glenn Osser

Bb MAJ.7 Cb9-5 Cb9-5

A Bb MAJ.7 Bb MAJ.7 C13 C13

Cm7 Cb-9 Bb MAJ.7 Cb9-5

B Bb MAJ.7 Bb MAJ.7 C13 C13

Cm7 Cb-9 Bb MAJ.7 Bb MAJ.7

C Cb E9

Bm7 G9

D Cm7 Ab9

Dm7 G7-5b9 G7 Cm7 F7-5b9

E Bb MAJ.7 Bb MAJ.7 C13 C9 Cm7

Eb9. Bbmaj7 Guit (2) Am7 Ab9-5
 GMAJ.7 (IPANEMA) A13 Guiton A13

Am7 Ab9-5 GMAJ.7 Ab9-5

GMAJ.7 GMAJ.7 A13 A13

Am7 Ab9-5 GMAJ.7 GMAJ.7

Fm7 Fm7 Db9 Db9

Abm7 Abm7 E9 E9

Am7 Am7 F9 F9

Bm7 E7-9 E7-9 Am7 D7-9 D7-9

Bbmaj7 Bbmaj7 C13 C9 Cm7

Cb9-5 Bbmaj7 B9-5 Bbmaj7

B9-5 Bbmaj7 Bbmaj7 Bbmaj7

LEON INTERNATIONAL MUSIC Series for Stage Band

THE GIRL FROM IPANEMA

(Garôta De Ipanema)

DRUMS

Moderate Bossa-Nova

Music by ANTONIO CARLOS JOBIM
English Words by NORMAN GIMBEL
Original Words by VINICIUS DE MORAES
Arranged by Glenn Osser

CLOSED HIGH HAT

Rim

mp

A

mf

B

C (SAXES SOLI)

D

(ADD BRASS)

E

- 2 -
DRUMS

Girl from I PAXIEMA

LIBRARY NUMBER

LEWIS INTERNATIONAL MUSIC SERIES FOR STAGE BAND
THE GIRL FROM IPANEMA

8/5 (37)

(Garôta De Ipanema)

PIANO (ACCORDION)

Moderate Bossa-Nova (♩ = 76)

Music by ANTONIO CARLOS JOBIM
English Words by NORMAN GIMBEL
Original Words by VINICIUS DE MORAES
Arranged by Glenn Osser

IPANEMA

(b) (2) PIANO SOLO

CM7 CB-9 G7-9 IPANEMA BbMA7 BbMA7

SAXES

SOLO

Bm7 Bm7 G9 G9

D

CM7 CM7 Ab9 Ab9 BbMA7 BbMA7

E

G7-9 G7 CM7 F7-9 BbMA7 BbMA7

C13 C9 CM7 Cb9-5

SOLO

PIANO (3)

GIRL FROM PANAMA

B^bMA7

B^bMA7

AM7

AB9.5 SAXES

F

GMA7

GMA7

A13

A13

Am7

AB9.5

GMA7 BR.

AB9.5

G

GMA7 SAXES

GMA7

A13

A13

Am7

AB9.5

GMA7 BR.

GMA7 TEN. SOLO

8vb

8vb

H

Fm7

Fm7

D69

D69

TPT. SOLO

8VA (A) PIANO 8VA
Am7 A#m7 E9 E9 SAXES 3
I GIRL FROM IPANEMA 8VA
Am7 Am7 F9 F9
Bm7 E7-9 E7-9 Am7 D7-9 TUTTI D7-9
J Bbm7 Bbm7 C13 C9
8VA Cm7 Cb9.5 Bbm7 Bb9.5 Bbm7
8VA Bb9.5 Bbm7 Bbm7 Bbm7

THE GIRL FROM IPANEMA

(Garôta De Ipanema)

Music by ANTONIO CARLOS JOBIM
English Words by NORMAN GIMBEL
Original Words by VINICIUS DE MORAES
Arranged by Glenn Osser

CONDUCTOR

Moderate Bossa-Nova (♩ = 76)

(Suggested Staging) —

SAXES up at letter C to 4th measure of letter D
SAXES up one measure before letter F to letter H
1st TROMBONE up one measure before letter H to
5th measure of letter H
1st TRUMPET up 5th measure of letter H to letter I
SAXES up at letter I to letter J

The musical score is written for a conductor and includes several parts:

- Section A:** Labeled 'A', it features 'PNO. (FULL CHORDS)' and 'TUTTI' markings.
- Section B:** Labeled 'B', it features '(Pno.) Solo' and *fp* dynamics.
- Section C:** Labeled 'C', it features '(Pno.) Solo' and *mf* dynamics, with 'SAXES' and *mf* markings below.
- Section D:** Labeled 'D', it features '(Pno.) Solo' and *mf* dynamics, with 'TUTTI' markings at the end.
- Section E:** Labeled 'E', it features 'TUTTI' markings.

Handwritten annotations on the left margin include 'PAGES' and 'J'.

I FANTASY
